

MARTIN LIVESTOCK

*Special*

# BULL SALE

Featuring 40 head of Black Angus  
and Sim-Angus Bulls



Monday, May 13, 2024

11:00 a.m.

Martin Livestock Auction

# J Spear/Harris

Sire: OMF Epic E27

Dam: SUA 435 Blackbird 127 (New Design Daughter)

LOT 1 Tag 127

Birth Date: 3/27/2023



ACT BW: .....93

CED: .....+10

BW: .....+.4

WW: .....+64

YW: .....+108

Milk: .....+22

SC: .....39

# J Spear/Harris

Sire: OMF Epic E27

Dam: SUA 435 Erica 1199 (New Design Daughter)

LOT 2 Tag 1199

Birth Date: 4/7/2023

ACT BW: .....88

CED: .....+13

BW: .....-.8

WW: .....+60

YW: .....+95

Milk: .....+24

SC: .....37



# J Spear/Harris

Sire: OMF Epic E27

Dam: SUA Ten X RR 4077 (Ten X Daughter)

LOT 3 Tag 4077

Birth Date: 3/27/2023

ACT BW: .....86

CED: .....+10

BW: .....+.2

WW: .....+70

YW: .....+113

Milk: .....+23

SC: .....39

# J Spear/Harris

Sire: OMF Epic E27

Dam: SUA 435 Lassie 3112 (New Design Daughter)

LOT 4 Tag 3112

Birth Date: 4/4/2023



ACT BW:.....90

CED: .....+9

BW: .....-.7

WW: .....+62

YW: .....+99

Milk: .....+24

SC: .....39

# J Spear/Harris

Sire: Unknown Angus Sire

Dam: SUA Rito of Consensus 2251 (Connealy Consensus Daughter)

LOT 5 Tag 2251

Birth Date: 4/18/2023

ACT BW:.....78

CED: .....

BW: .....

WW: .....

YW: .....

Milk: .....

SC: .....36.5

# J Spear/Harris

Sire: KCC1 Echo 65 H

Dam: SUA Canyons Patty 3201 (Larks Canyon Daughter)

LOT 6 Tag 3201

Birth Date: 3/28/2023

ACT BW:.....96

CED: .....+9

BW: .....+1.6

WW: .....+58

YW: .....+88

Milk: .....+28

SC: .....38.5

# J Spear/Harris

Sire: KCC1 Echo 65H

Dam: SUA Lass of Consensus 2010 (Connealy Consensus Daughter)

LOT 7 Tag 2010

Birth Date: 4/2/2023



ACT BW:..... 85  
CED: ..... +10  
BW: ..... +1.5  
WW: ..... +65  
YW: ..... +102  
Milk: ..... +21  
SC: ..... 34

# J Spear/Harris

Sire: KCC1 Echo 65H

Dam: SUA Heritage of BO 2084 (Connealy Best Option Daughter)

LOT 8 Tag 2084

Birth Date: 4/2/2023

ACT BW:..... 85  
CED: ..... +8  
BW: ..... +2.2  
WW: ..... +57  
YW: ..... +83  
Milk: ..... +24  
SC: ..... 34

# J Spear/Harris

Sire: KCC1 Echo 65H

Dam: SUA Ten X Queen 4039 (Ten X Daughter)

LOT 9 Tag 4039

Birth Date: 4/5/2023



ACT BW:..... 82  
CED: ..... +10  
BW: ..... +2  
WW: ..... +71  
YW: ..... +114  
Milk: ..... +20  
SC: ..... 37

# J Spear/Harris

Sire: KCC1 Echo 65H

Dam: SUA Ten X Tessa **3386** (BA Ten X Daughter)

LOT 10 Tag 3386

Birth Date: 4/6/2023



ACT BW:.....98  
CED: ..... +8  
BW: ..... +2.4  
WW: ..... +68  
YW: ..... +107  
Milk: ..... +23  
SC: ..... 38.5

---

# J Spear/Harris

Sire: KCC1 Echo 65H

Dam: SUA Prosperity Ethel **3484** (SAV Prosperity Daughter)

LOT 11 Tag 3484

Birth Date: 4/11/2023

ACT BW:..... 94  
CED: ..... +6  
BW: ..... +3.4  
WW: ..... +68  
YW: ..... +100  
Milk: ..... +20  
SC: ..... 36

---

# J Spear/Harris

Sire: KCC1 Echo 65H

Dam: SUA Consensus Elba **3486** (Connealy Consensus Daughter)

LOT 12 Tag 3486

Birth Date: 4/15/2023

ACT BW:..... 99  
CED: ..... +8  
BW: ..... +1.9  
WW: ..... +62  
YW: ..... +94  
Milk: ..... +22  
SC: ..... 38

# J Spear/Harris

Sire: KCC1 Echo 65H

Dam: SUA BO Blackbird 3493 (Connealy Best Option Daughter)

LOT 13 Tag 3493

Birth Date: 4/19/2023



ACT BW:..... 98  
CED: ..... +8  
BW: ..... +3  
WW: ..... +69  
YW: ..... +107  
Milk: ..... +27  
SC: ..... 39.5

# J Spear/Harris

Sire: KCC1 Echo 65H

Dam: SUA FT Tessa 4121 (River Hills Full Throttle Daughter)

LOT 14 Tag 4121

Birth Date: 5/4/2023

ACT BW:..... 90  
CED: ..... +8  
BW: ..... +2  
WW: ..... +71  
YW: ..... +109  
Milk: ..... +27  
SC: ..... 34



# J Spear/Harris

Sire: KCC1 Echo 65H

Dam: SUA Ten X Blackbird 4367 (Ten X Daughter)

LOT 15 Tag 4367

Birth Date: 5/2/2023



ACT BW:..... 89  
CED: ..... +6  
BW: ..... +3  
WW: ..... +66  
YW: ..... +101  
Milk: ..... +23  
SC: ..... 37.5

# J Spear/Harris

Sire: KCC1 Echo 65H

Dam: Unregistered SUA Cow

LOT 16 Tag 3203

Birth Date: 4/3/2023



ACT BW:.....95

CED: .....

BW: .....

WW: .....

YW: .....

Milk: .....

SC: .....36

# J Spear/Harris

Sire: Unknown

Dam: Apex Karma E831J (WS Proclamation E202 Daughter)

LOT 17 Tag 831J

Birth Date: 3/24/2023

ACT BW:.....75

CED: .....

BW: .....

WW: .....

YW: .....

Milk: .....

SC: .....33.5



*Thank you for attending our  
Bull Turn Out Sale*

# Ward

Sire: GX 4008

LOT 18 Tag 100

Birth Date: 3/16/2023



BW:..... 85

WW: ..... 765

YW: ..... 1080

SC:..... 38

# Ward

Sire: 1741 C2-20

LOT 19 Tag 169



BW: .....

WW: ..... 705

YW: ..... 900

SC:..... 36

# Ward

Sire: 1741 C14-19

LOT 20 Tag 615

Birth Date: 3/15/2023



BW:..... 80

WW: ..... 780

YW: ..... 1135

SC:..... 36



# Ward

Sire: GX C9-18

LOT 21 Tag 652

Birth Date: 3/5/2023



BW:..... 84

WW: ..... 805

YW: ..... 1160

SC:..... 34

# Ward

Sire: GX C9-18

LOT 22 Tag 701

Birth Date: 4/5/2023



BW:..... 80

WW: ..... 775

YW: ..... 1055

SC:..... 37

# Ward

Sire: GF 4111

LOT 23 Tag 728

Birth Date: 3/29/2023



BW:..... 85

WW: ..... 670

YW: ..... 945

SC:..... 34

# Ward

Sire: GF 1-21

LOT 24 Tag 742

Birth Date: 3/12/2023



BW:.....75

WW: .....720

YW: .....1050

SC:.....33

---

# Ward

Sire: GX C9-18

LOT 25 Tag 808

Birth Date: 3/16/2023



BW:.....80

WW: .....700

YW: .....1065

SC:.....37

---

# Ward

Sire: GX C8-18

LOT 26 Tag 820

Birth Date: 3/16/2023



BW:.....82

WW: .....740

YW: .....1010

SC:.....34

# Ward

Sire: GF 4134

LOT 27 Tag 827

Birth Date: 3/21/2023



BW:..... 80

WW: ..... 630

YW: ..... 935

SC:..... 35

# Ward

Sire: GF

LOT 28 Tag 842

Birth Date: 3/21/2023



BW:..... 93

WW: ..... 760

YW: ..... 970

SC:..... 34

# Ward

Sire: GF 4111

LOT 29 Tag 847

Birth Date: 3/16/2023



BW:..... 90

WW: ..... 665

YW: ..... 1000

SC:..... 35

# Ward

Sire: GF 4111

LOT 30 Tag 910

Birth Date: 3/10/2023



BW:..... 78

WW: ..... 740

YW: ..... 1100

SC:..... 38

# Weiss

Sire: Marriott Of WR Bar 8055

Dam: TRW Erica 207 Gameday 722

LOT 31 Tag 312

Birth Date: 4/22/2023



CED:..... +9

BW:..... -.8

WW: ..... +35

YW: ..... +62

Milk: ..... +25

SC:..... 40

Act YW:..... 1086

# Weiss

Sire: Connealy Capitalist 028

Dam: TRW Annie Marriott 73

LOT 32 Tag 314

Birth Date: 4/22/2023

CED:..... +11

BW:..... -.6

WW: ..... +39

YW: ..... +70

Milk: ..... +22

SC:..... 38

Act YW:..... 976



# Weiss

Sire: Connealy Freightliner

Dam: TRW Erica 615 004 338

LOT 33 Tag 323

Birth Date: 4/22/2023



CED: ..... +0  
BW: ..... +2.3  
WW: ..... +44  
YW: ..... +80  
Milk: ..... +19  
SC: ..... 37  
Act YW: ..... 1006

---

# Kuxhaus

Sire: 6F16

Dam: Commercial Cow

LOT 34 Tag 331

Birth Date: 3/8/2023

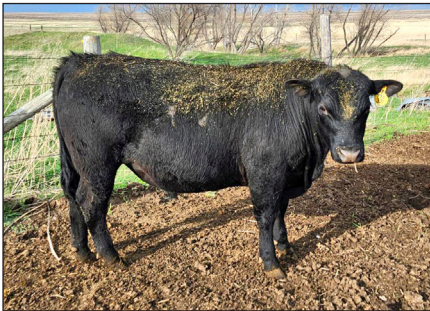

Act BW: ..... 80  
Act WW: ..... 645  
Act YW: ..... 1095  
SC: ..... 35

---

# Kuxhaus

Sire: 8R20

Dam: Commercial Cow

LOT 35 Tag 335

Birth Date: 3/11/2023

Act BW: ..... 90  
Act WW: ..... 675  
Act YW: ..... 1135  
SC: ..... 39

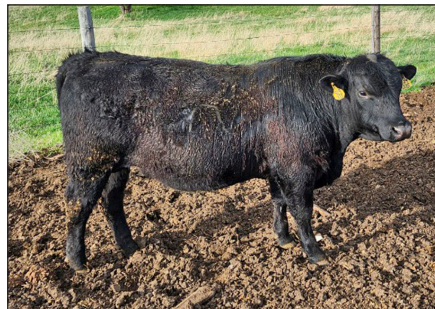

Martin Livestock  
PO Box 160  
Martin, SD 57551